Organigramm Bevölkerungsschutz Birs

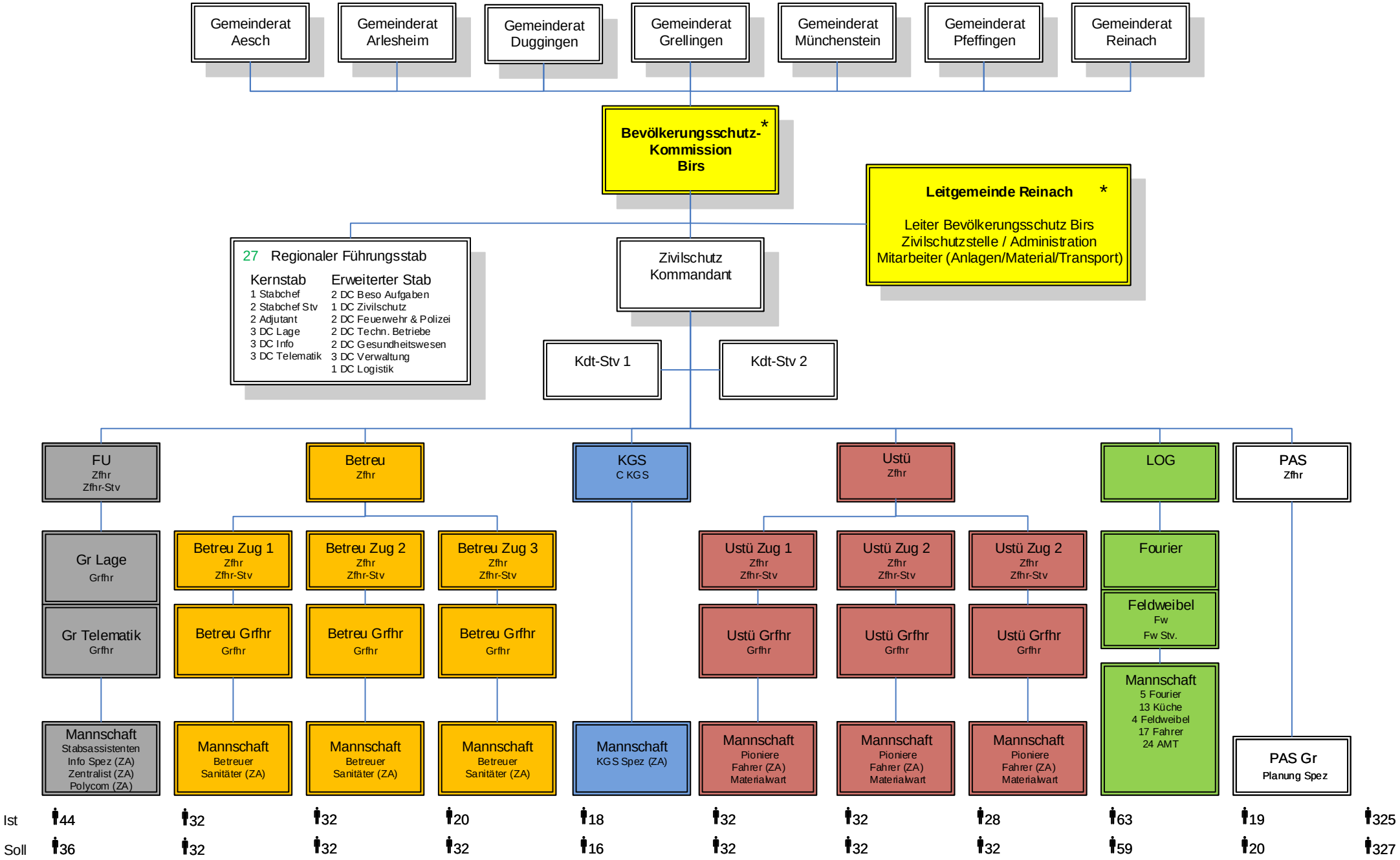

Stand: 01.01.2024

Zivilschutz Birs 2024